Kính Mừng Mẹ Thiên Chúa
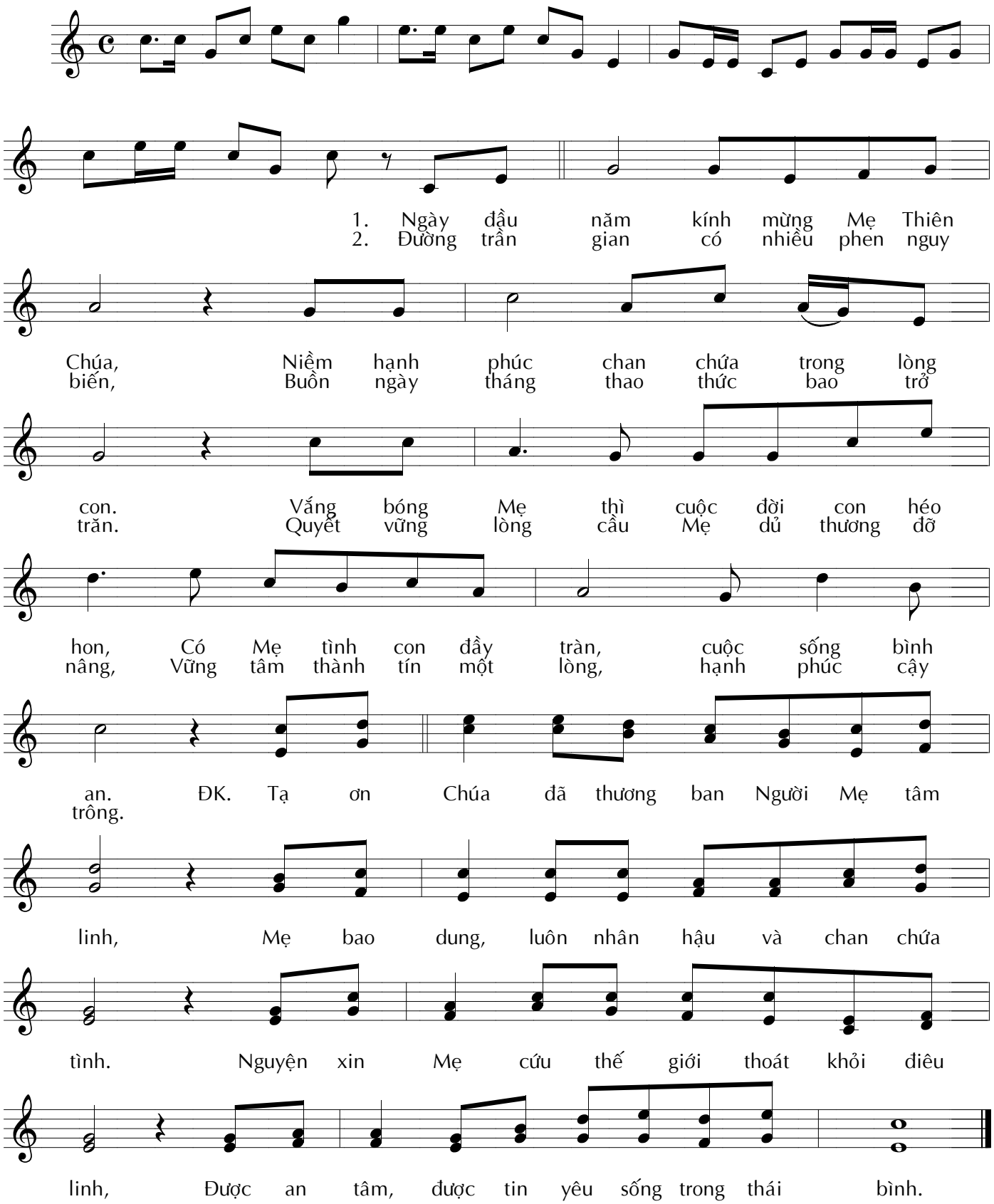
Nhạc & lời : TRẦM THIÊN THU