Sống Lời Chúa

Nh

Vui tươi - Phấn khởi
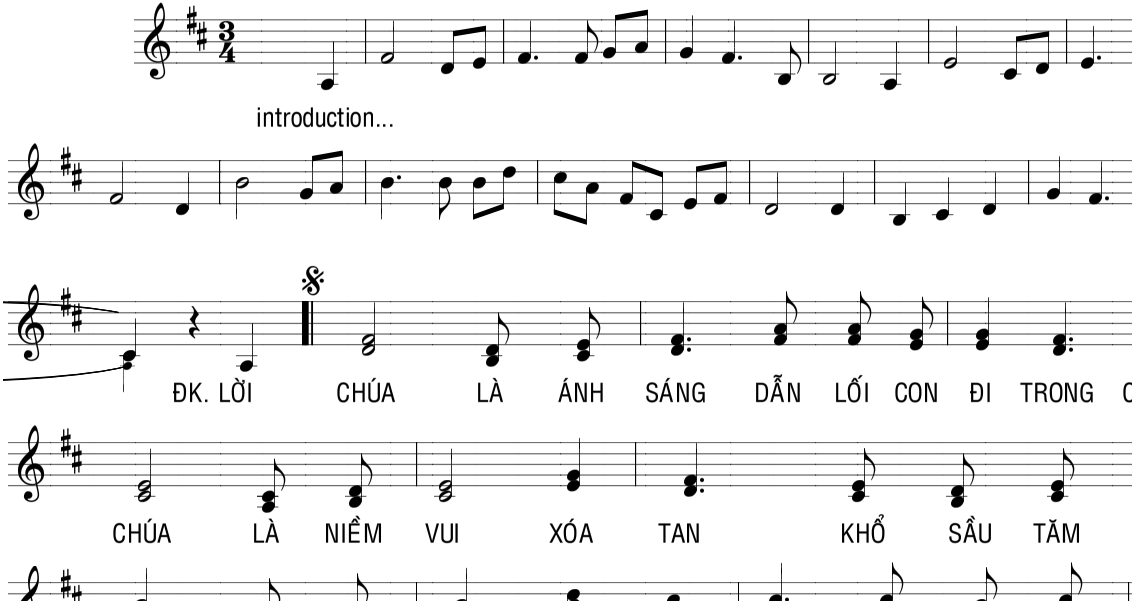
Lời : Gm