Bài ca người công chính

(Tv. 91)

Quốc Vinh

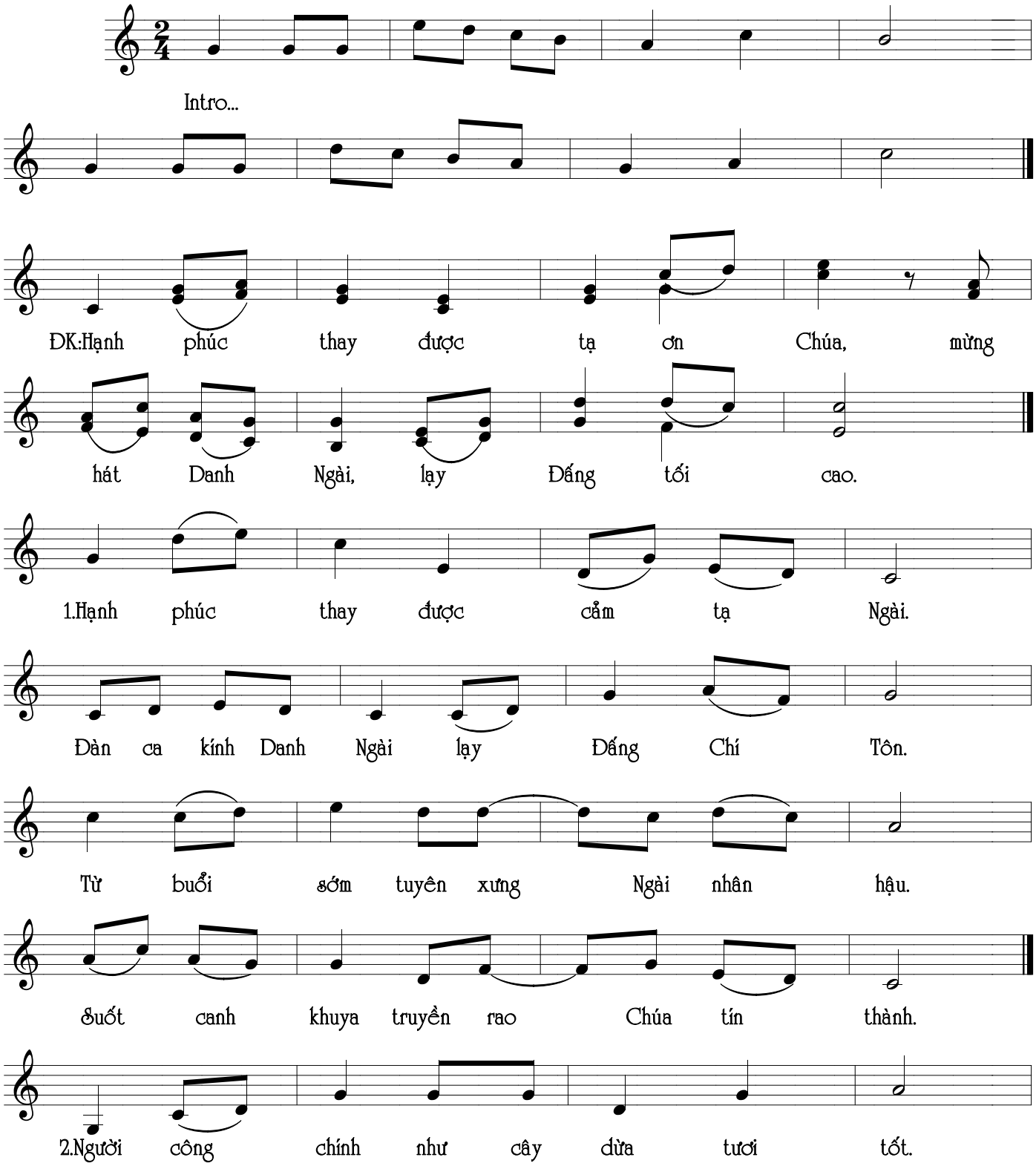

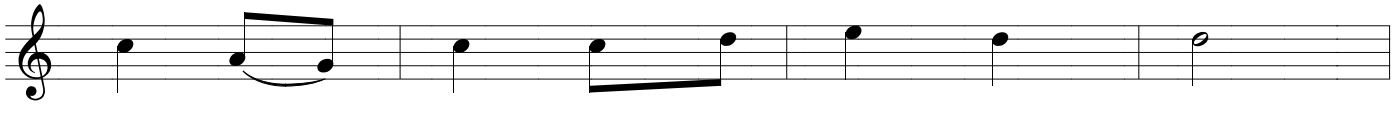
Vươn mình lên tựa hương bá Li - băng.

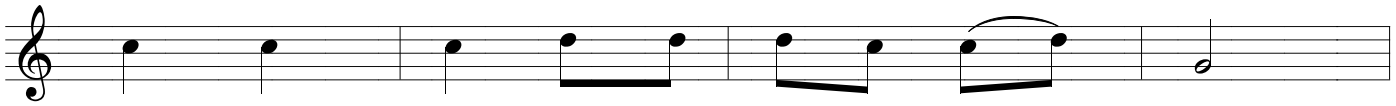
Họ được trồng trong khuôn viên đền Chúa Trời,

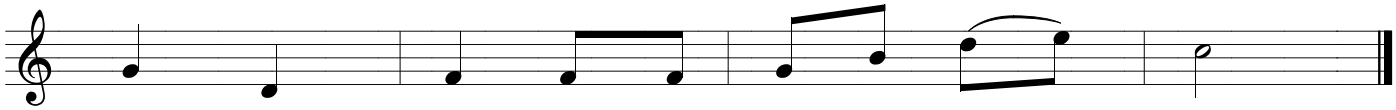
mơn mởn nơi tiền đình nhà Thiên Chúa ta.

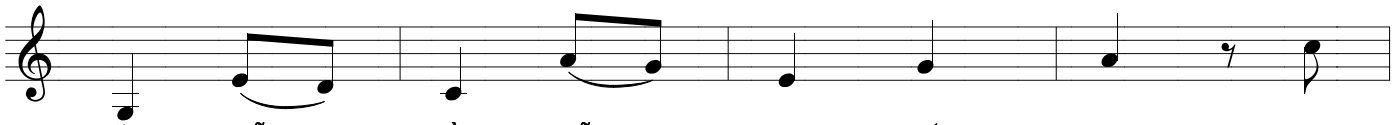
3.Già cỗi rồi vẫn còn sinh trái, tràn

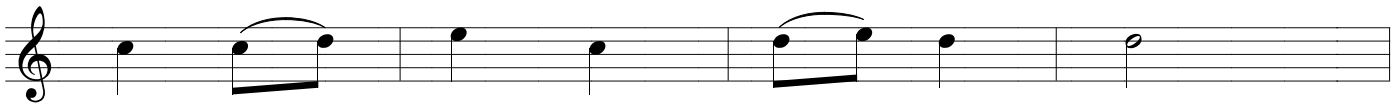
đầy nhựa sống, cành lá xanh tươi.

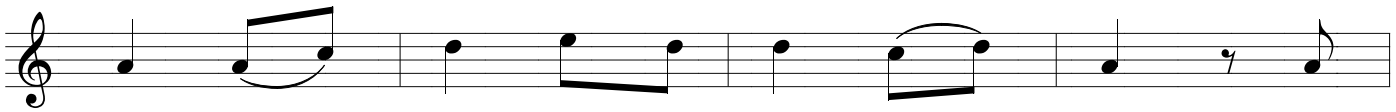
Họ truyền rao Chúa công minh chính trực. Người

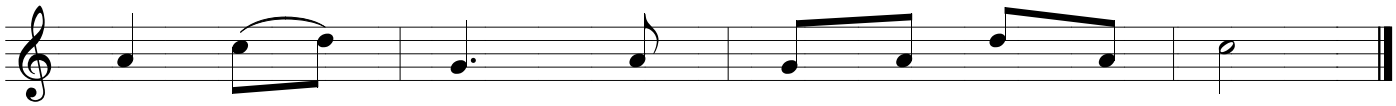
là Đá Tảng, nơi Người chẳng có tà gian.