Đời con

Hoài Đức
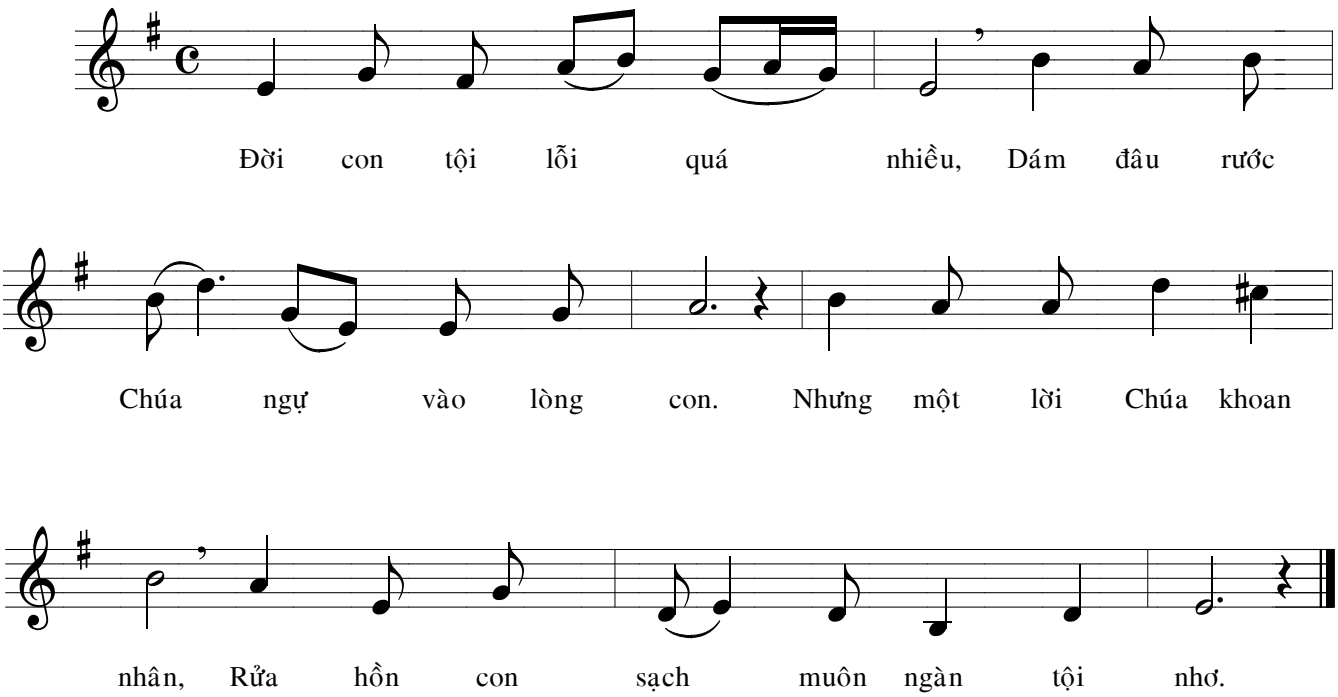
Tha thiết