Mong Chờ Chúa Đến

Tha thiết - Van xin
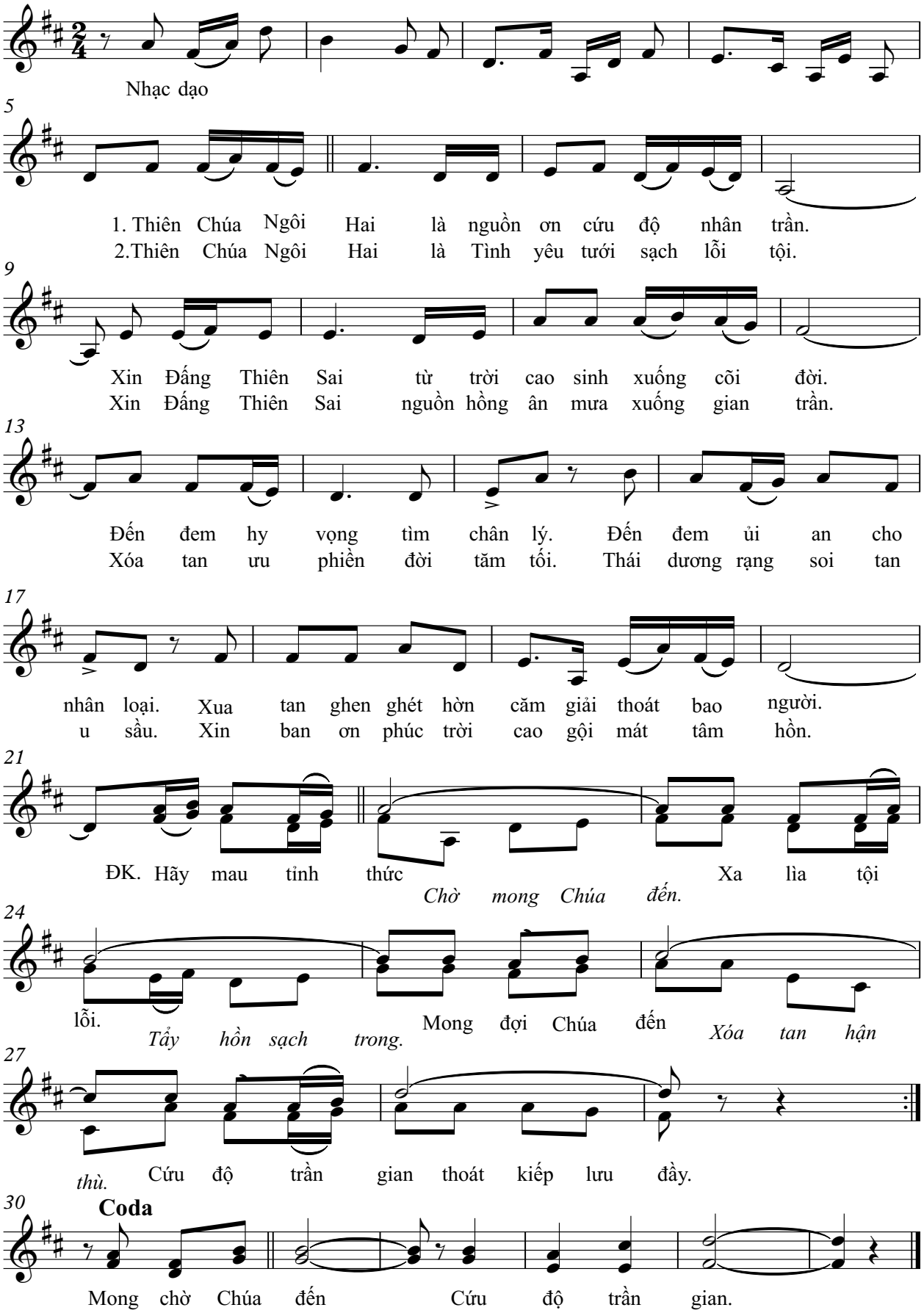
Phạm Đức Huyến