Con van xin Ngài
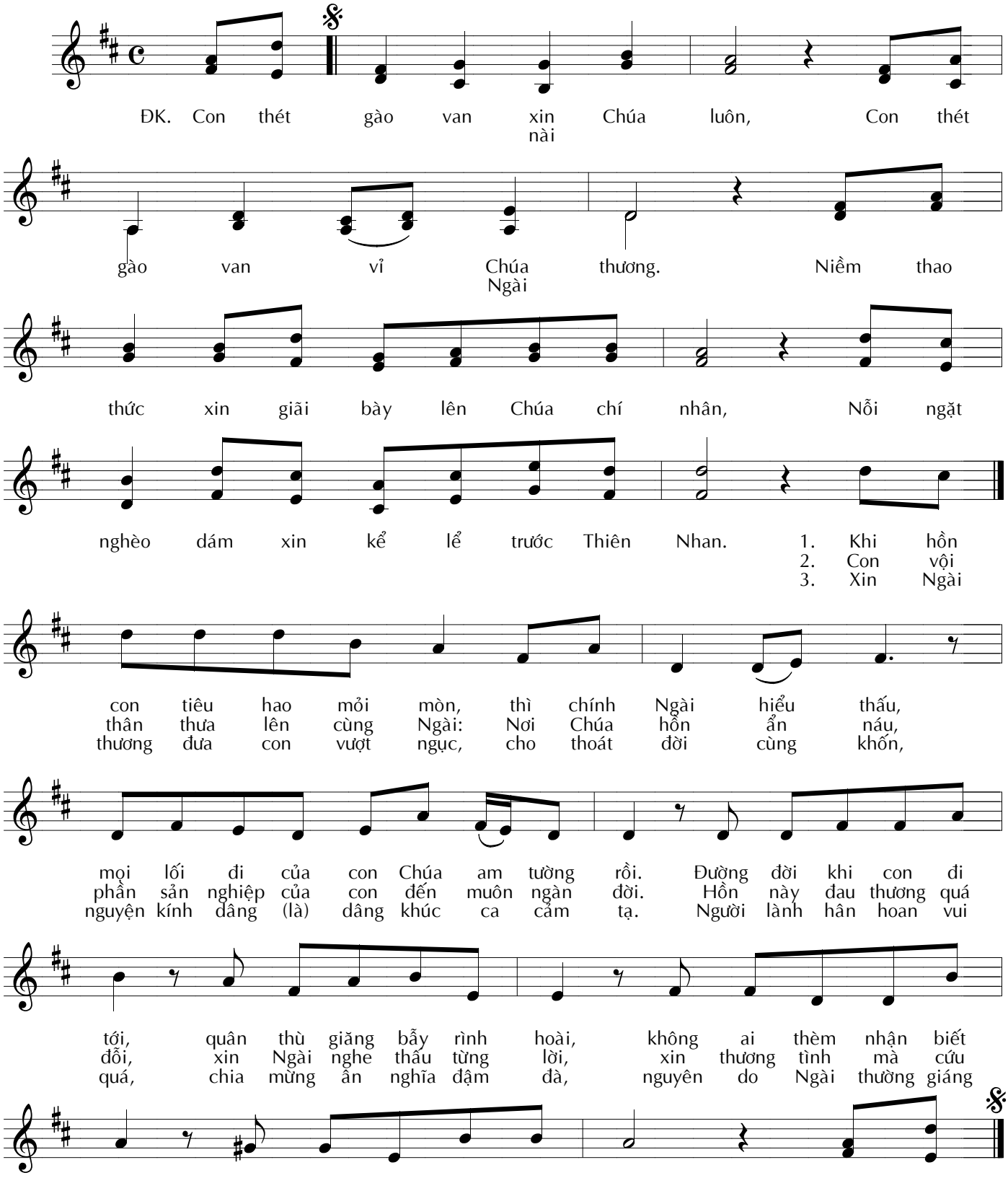
Nhạc : TRẦM THIÊN THU
Lời : Tv 141 (142)