Ca Ngợi Chúa
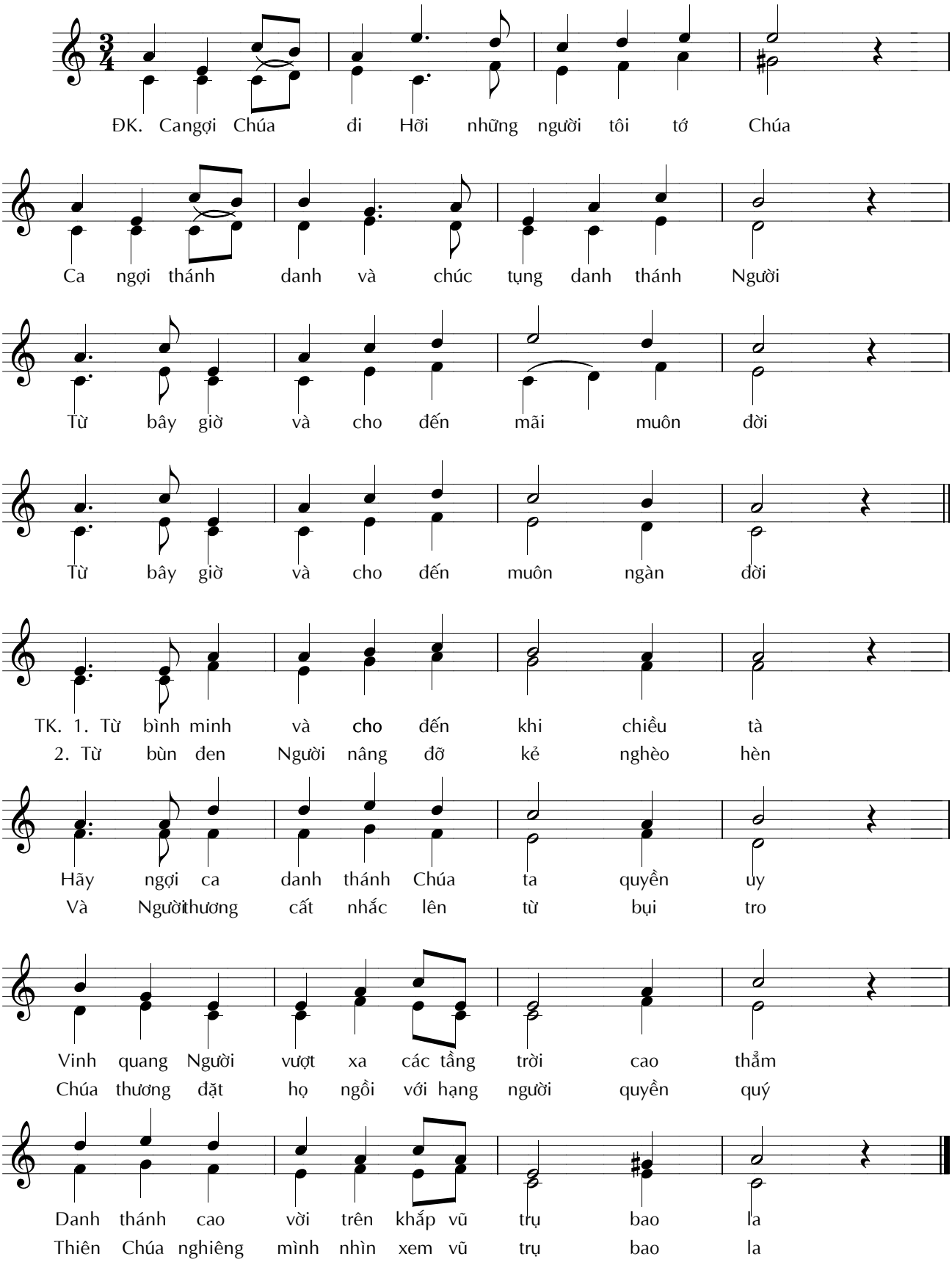
Oanh Sông Lam