MẸ FATIMA
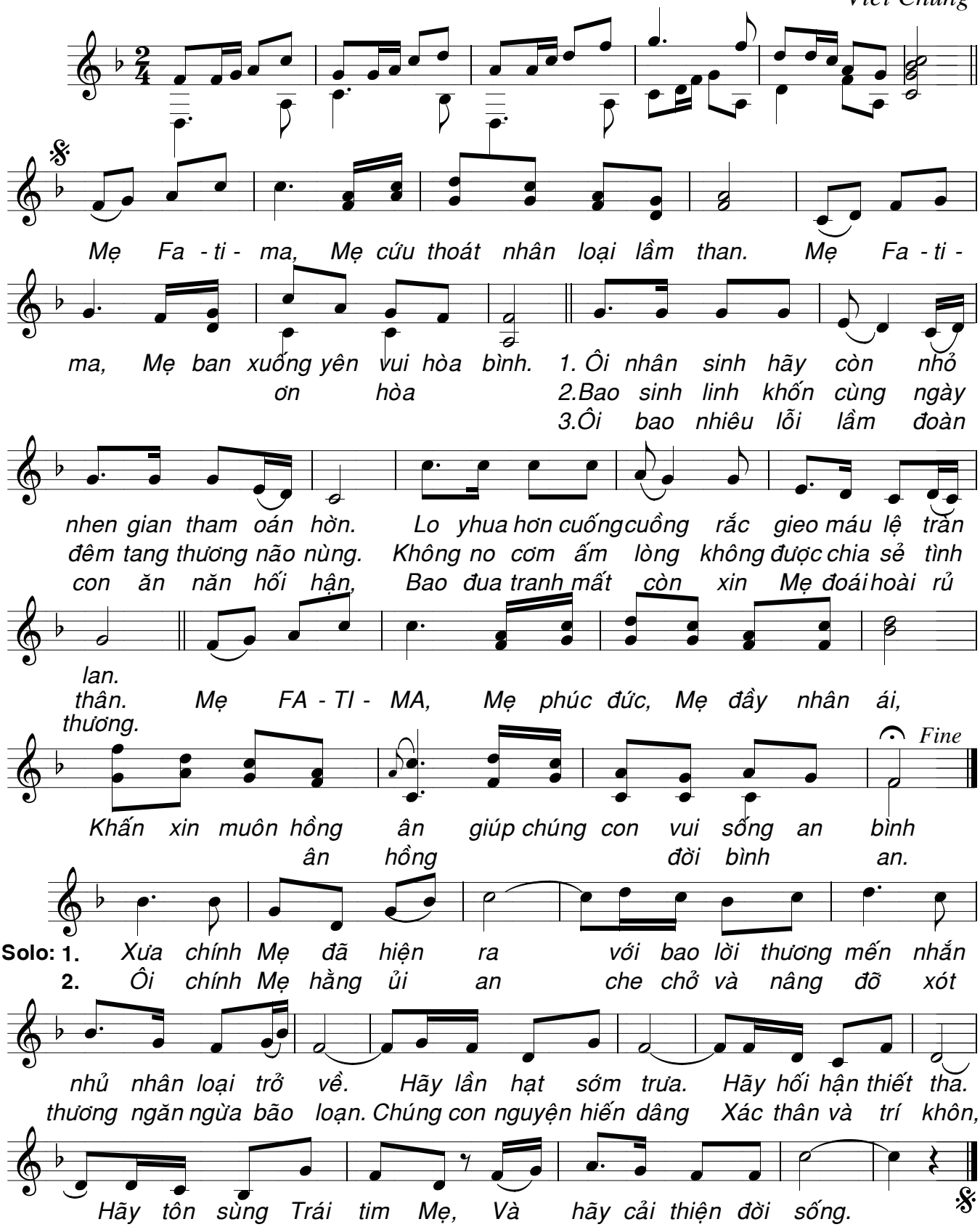
Viết Chung