Đừng Tuyệt Vọng
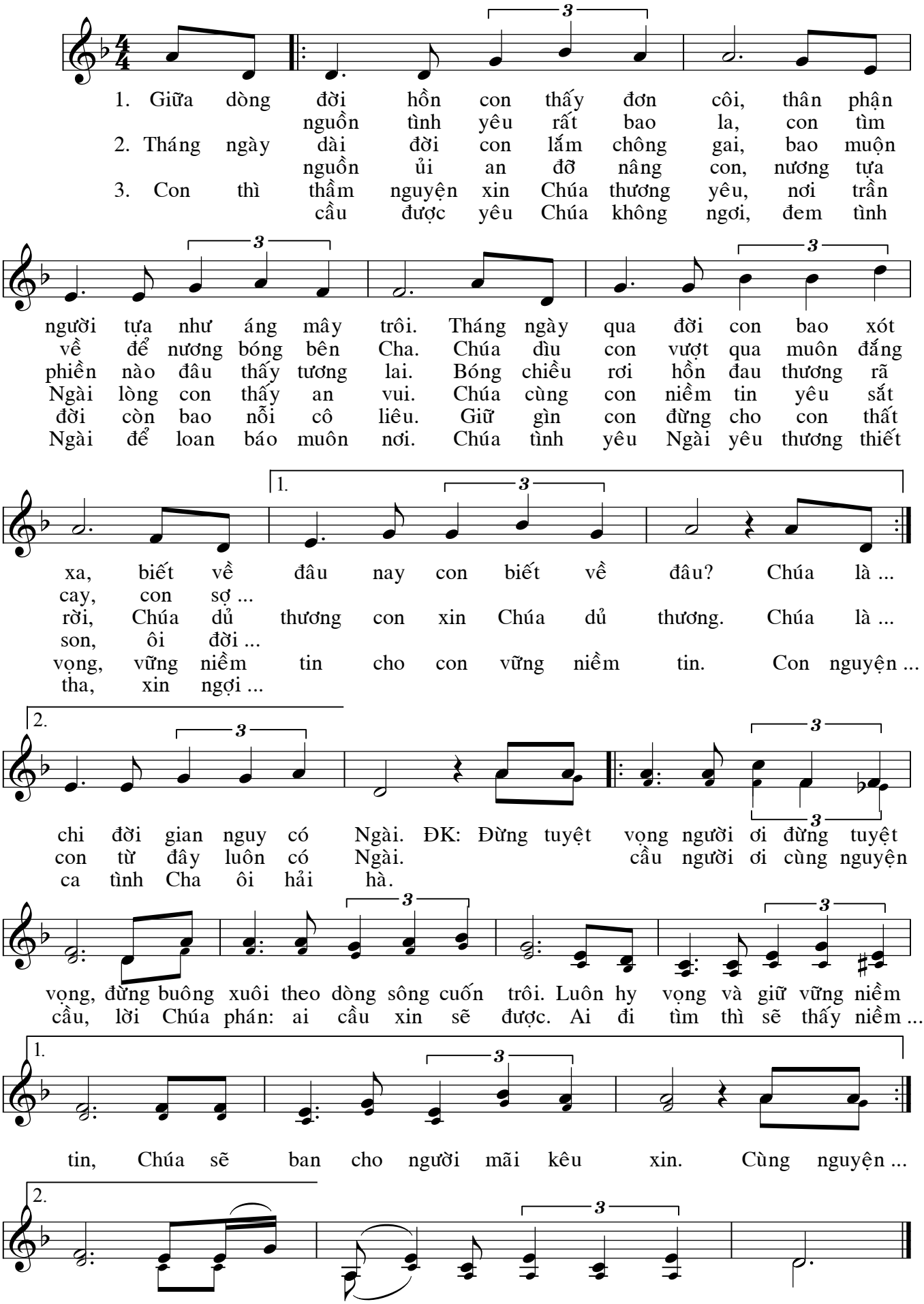
Lm. Thiên Ân